

FILED
GREENVILLE COUNTY S.C.

SEP. 16 9:42 AM 1963

OLLIE JAMSWORTH
R.M.C.

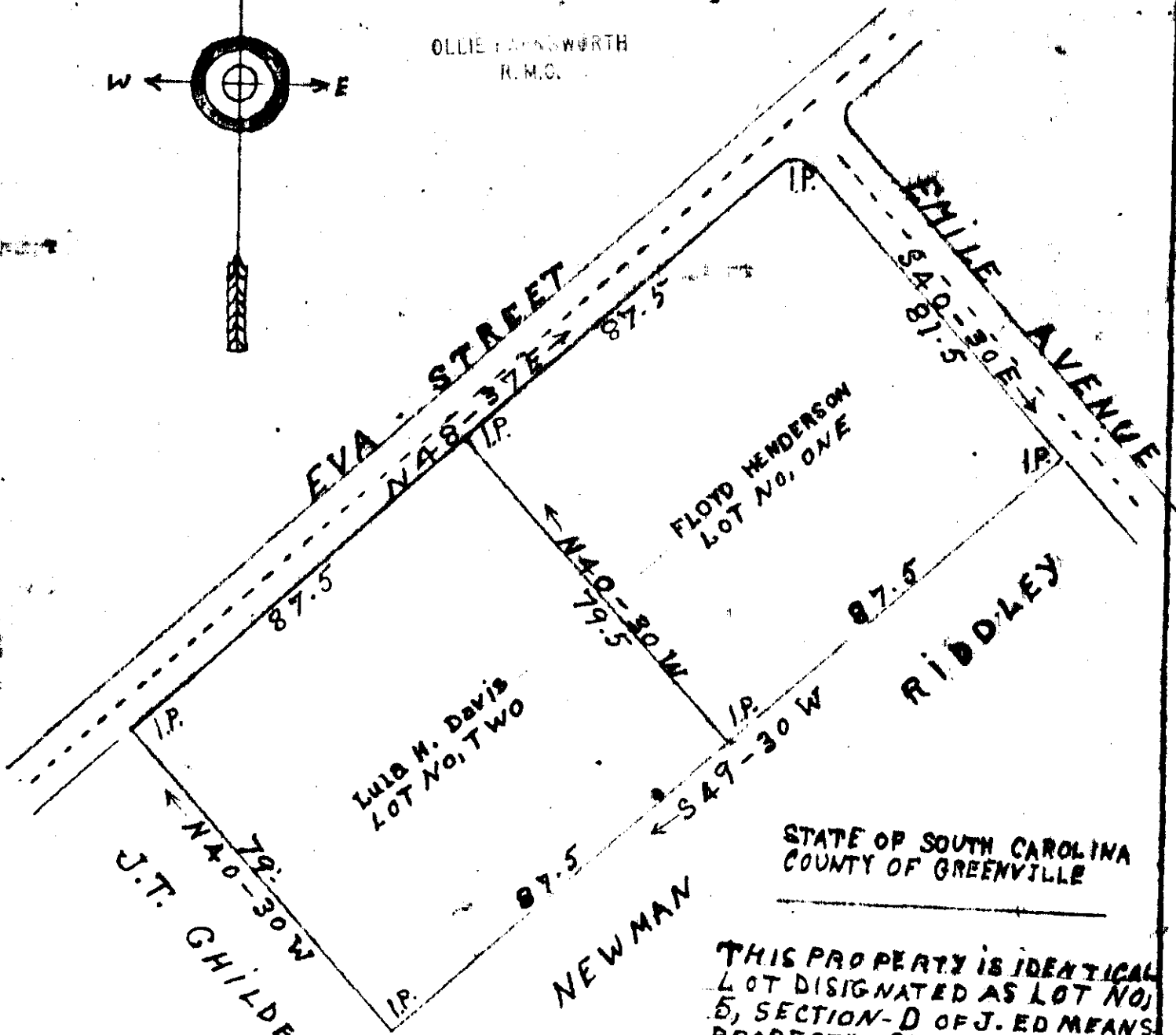
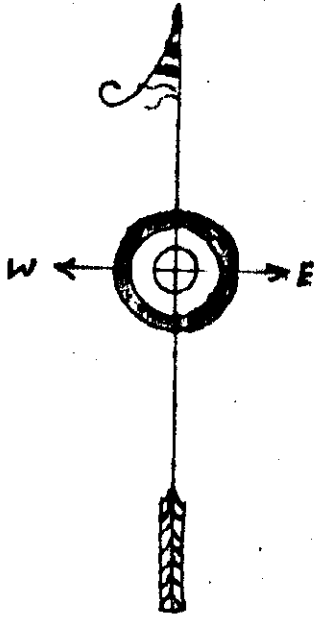

STATE OF SOUTH CAROLINA
COUNTY OF GREENVILLE

THIS PROPERTY IS IDENTICAL
LOT DESIGNATED AS LOT NO. 5,
SECTION-D OF J. ED MEANS
PROPERTY SHOWN ON PLAT
THERE OF BY R. E. DALTON SEPT.
1924 AND JAN. 1940, RECORDED
IN PLAT BOOK J, AT PAGES 186,
AN 187, RMC OFFICE FOR GRE
ENVILL COUNTY
THIS PROPERTY HAS BEEN
SUB-DIVIDED IN TWO LOTS
LOT NO ONE AND TWO

SEP 16 1963
8165

SURVEYED 7-2-1963 BY REQUEST
OF LULAH. DAVIS
SCALE 1" = 30'
BY

Charles K. Dunn & Dean G. Edens

See 504 EEE-41

REG NO, 1578.

#8165 Filed This 16 day of Sept 1963

And Recorded in Vol. EEE Page 41 at 9:42 AM

Ollie Jamsworth
Register Mesne Conveyance Greenville County, S. C.